FORM No. 1.

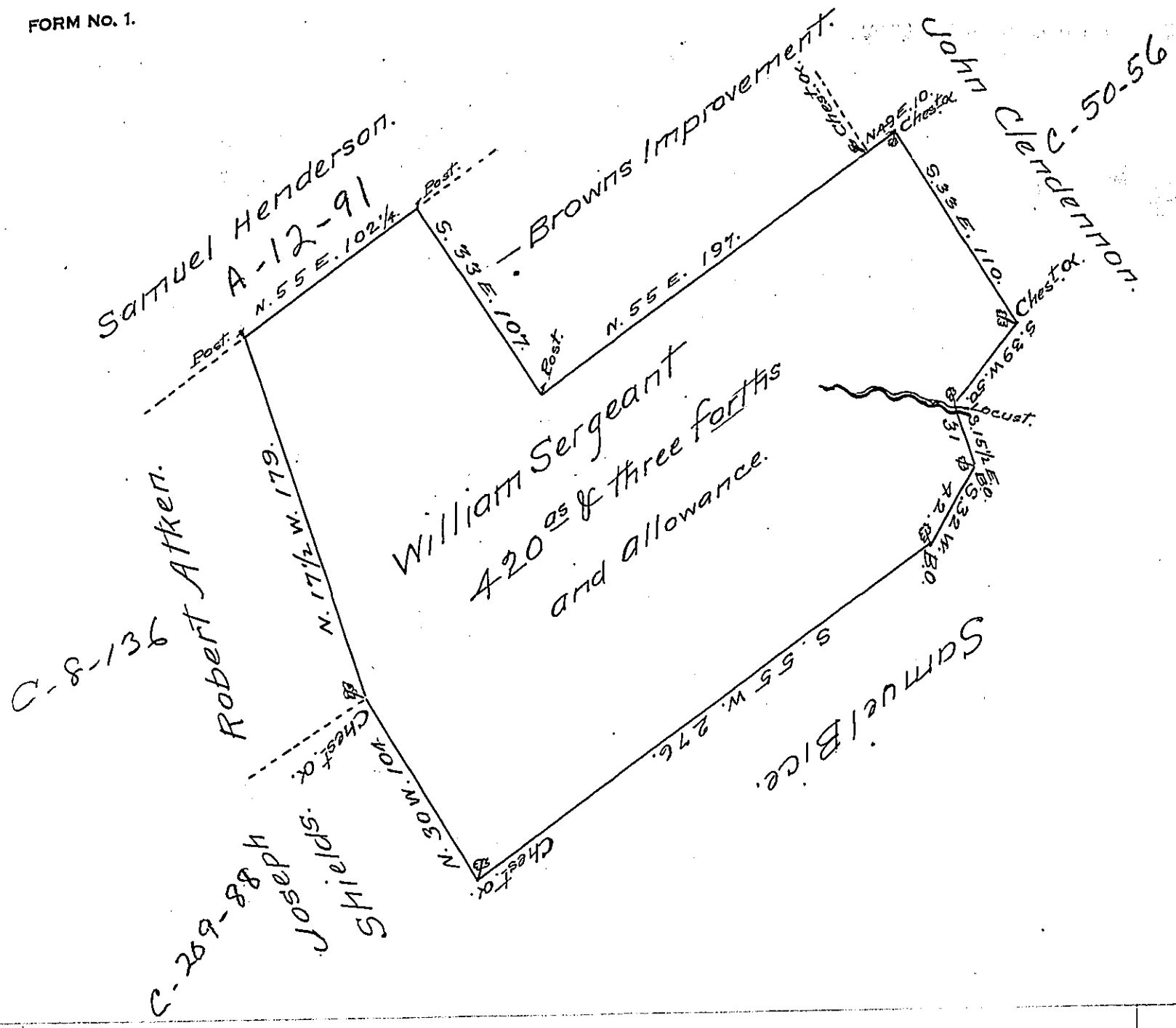

The Draught of a Tract of Land Situate in Tyboine Township Cumberland County Containing four Hundred and Twenty acres and three fourths and allowance of Six Per Cent for Roads &c. Surveyed June 1794 in Persuance of a Warrant Granted to William Sergeant. Dated January 2d. 1794

To Daniel Brodhead Esquire
Surveyor General of Pennsylvania

Saml. Lyon D.S.

IN TESTIMONY that the above is a copy of the original remaining on file in the Department of Internal Affairs of Pennsylvania, made comformably to an Act of Assembly approved the 16th day of February 1833, I have hereunto set my hand and caused the Seal of said Department to be affixed at Harrisburg, this tenth *day of* October *1907.*

Henry Houck

Secretary of Internal Affairs.